

Z:\Water Projects\2015\WTR-056D Water Main Sunnyside - Bell to Fir\5-Plans, Specs & Estimates\CADD\City file - Sunnyside\PLAN SHEETS_SEPA.dwg, 2/28/2017 10:05 AM, MATTHEW KLONITZ

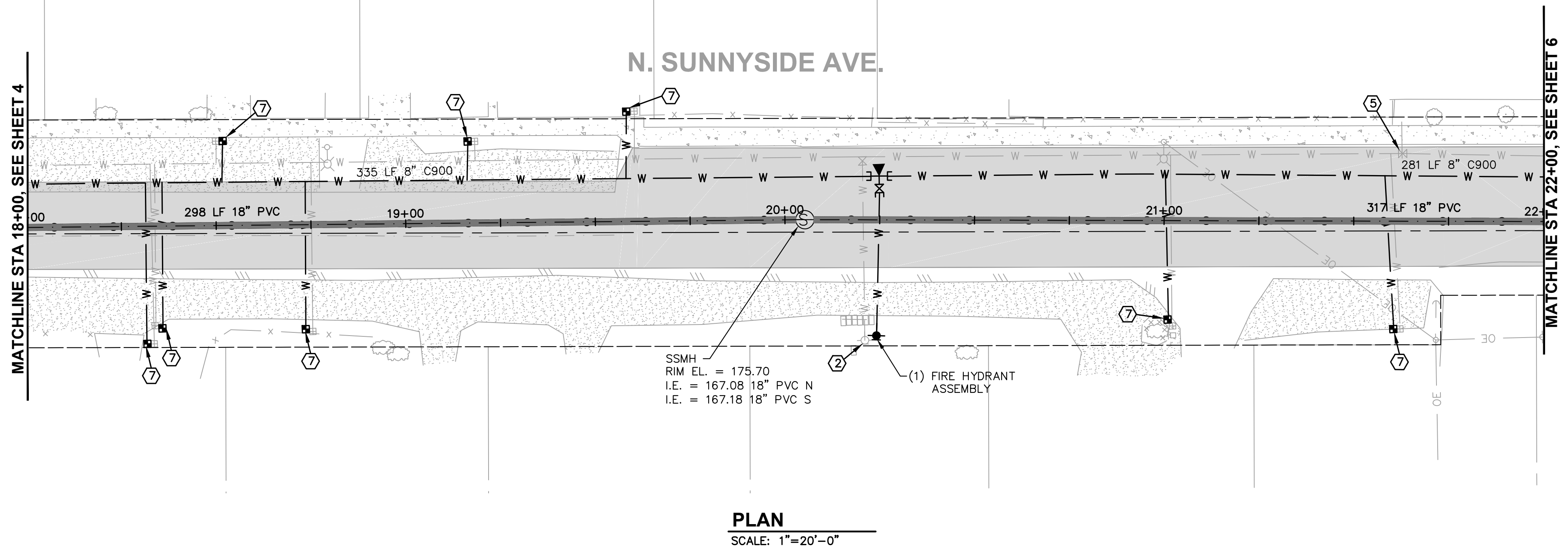

PLAN
SCALE: 1"=20'-0"

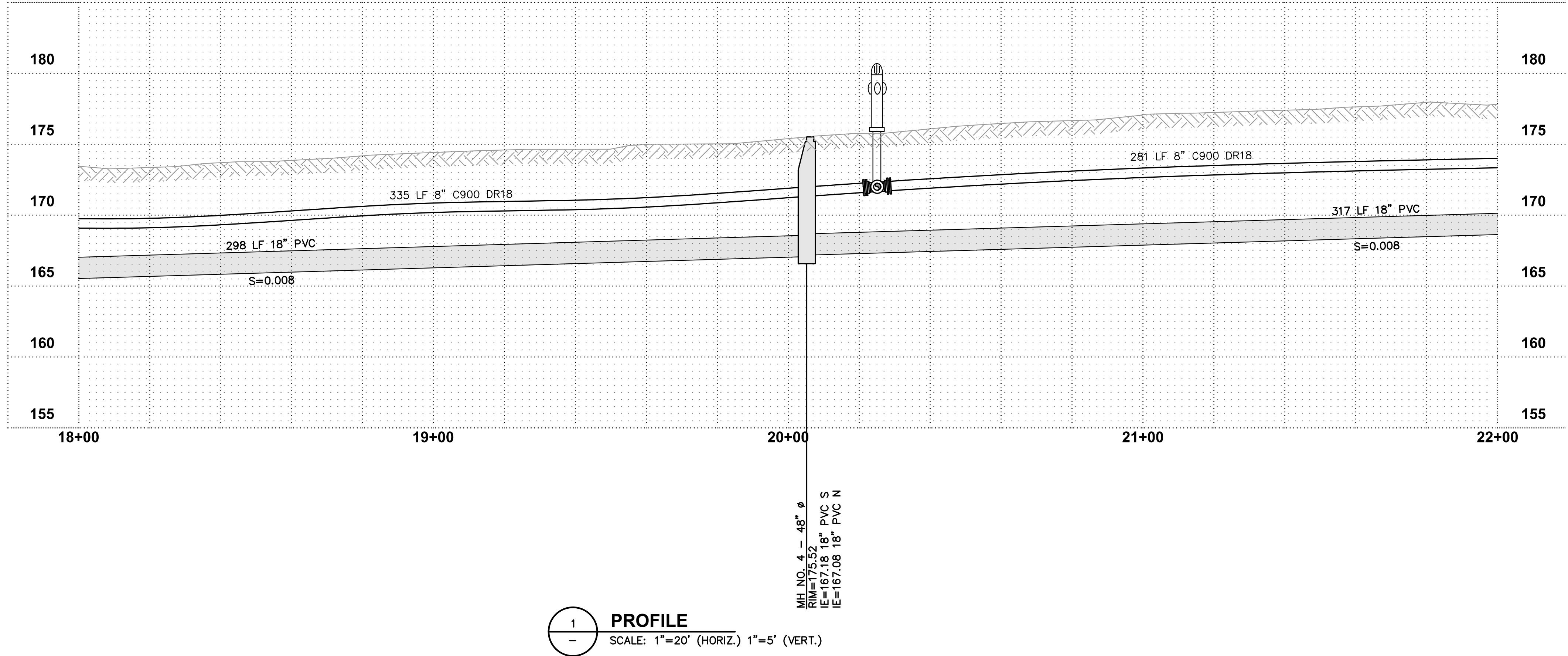

PROFILE
SCALE: 1"=20' (HORIZ.) 1"=5' (VERT.)

MH NO. 4 - 48" Ø
RIM = 175.52
I.E. = 167.18 18" PVC S
I.E. = 167.08 18" PVC N

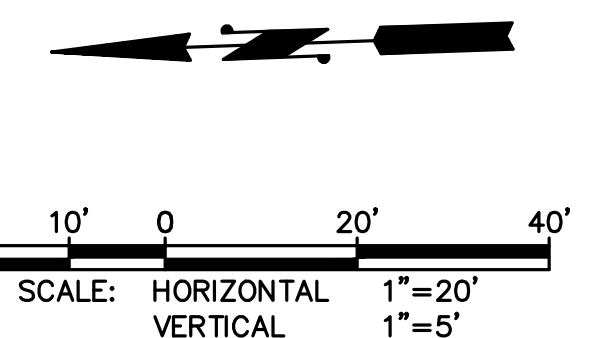

RESTORATION LEGEND:

HMA PAVEMENT RESTORATION

CONSTRUCTION NOTES:

- 1 CAUTION: POTENTIAL UTILITY CONFLICT. CONTRACTOR TO FIELD VERIFY (POTHOLE) EXACT LOCATION AND DEPTH OF EXISTING UTILITY.
- 2 CONTRACTOR SHALL REMOVE AND RETURN HYDRANT TO CITY.
- 3 INLET SOCKS SHALL BE INSTALLED IN ALL CATCH BASINS.
- 4 CONTRACTOR SHALL VERIFY DEPTH PRIOR TO CONSTRUCTION OF SEWER MAIN REPLACEMENT.
- 5 CLOSE EXISTING VALVE, REMOVE AND WASTEHAUL EXISTING VALVE CAN AND FILL WITH CDF.
- 6 CONNECT NEW WATER SERVICE TO EXISTING METER SETTER AND REPLACE EXISTING METER BOX.
- 7 INSTALL NEW METER SERVICE PER DETAIL 5 SHEET 14.
- 8 CONTRACTOR SHALL PLUG EXISTING PIPE WITH GROUT A DEPTH TWICE THE PIPE DIAMETER.
- 9 CONTRACTOR SHALL FURNISH AND INSTALL NEW MONUMENT PER DETAIL.

NOTE:

1. ALL PROPERTY LINES SHOWN ARE APPROXIMATE.
2. ALL VALVES SHALL MEET THE MINIMUM REQUIREMENTS OF AWWA C515.
3. ALL WATER SERVICES SHALL BE 3/4" UNLESS OTHERWISE NOTED.

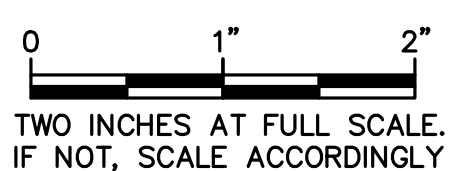

DATE: JUN. 2015	SCALE: NOTED	PGM: PGM	CHECKED: XXX	APPROVED: N.E.L.
	DRAWN: DRAWN			

SEPA SUBMITTAL	REVISION	DATE	APPD
0			

PRELIMINARY
NOT FOR
CONSTRUCTION

CITY OF SEQUIM
CLALLAM COUNTY WASHINGTON
2017 WATER AND SEWER IMPROVEMENTS
PLAN AND PROFILE

SHEET: **5**
OF: **16**
JOB NO.: 15482.00
DWG: PLAN SHEETS_SEPA

Gray & Osborne, Inc.
CONSULTING ENGINEERS
701 DEXTER AVENUE NORTH, SUITE 200
SEATTLE, WASHINGTON 98109 • (206) 264-0860

Received 3/7/2017
City of Sequim
DCD/Public Works